DISCOUT

FRENCH CANADIAN "HABITANT" SONG

THE WRECK OF THE "JULIE PLANTE"

LYRIC BY

WILLIAM HENRY DRUMMOND

MUSIC BY

GEOFFREY O'HARA

HIGH, IN C MINOR MEDIUM, IN A MINOR BASS, IN G MINOR

.60

BOSTON: OLIVER DITSON COMPANY

NEW YORK: CHAS. H. DITSON & CO. CHICAGO: LYON & HEALY

LONDON: WINTHROP ROGERS, LTD.

UPB

HSM 4:90

THE WRECK OF THE "JULIE PLANTE"

FRENCH CANADIAN "HABITANT" SONG

WILLIAM HENRY DRUMMOND

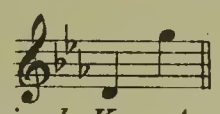

(Original Key, A minor)

GEOFFREY O'HARA

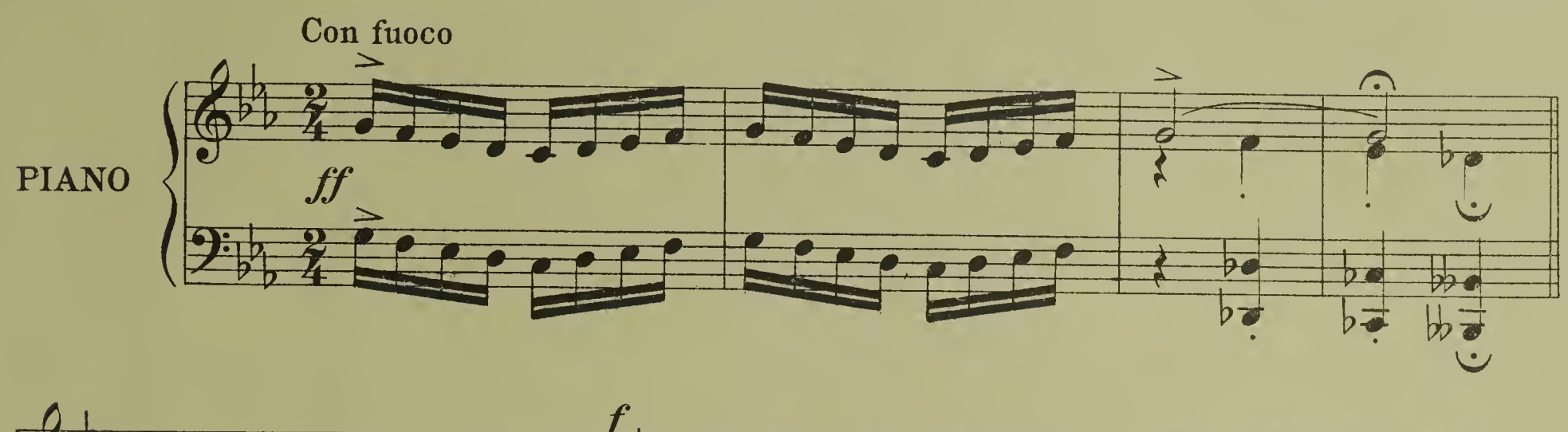

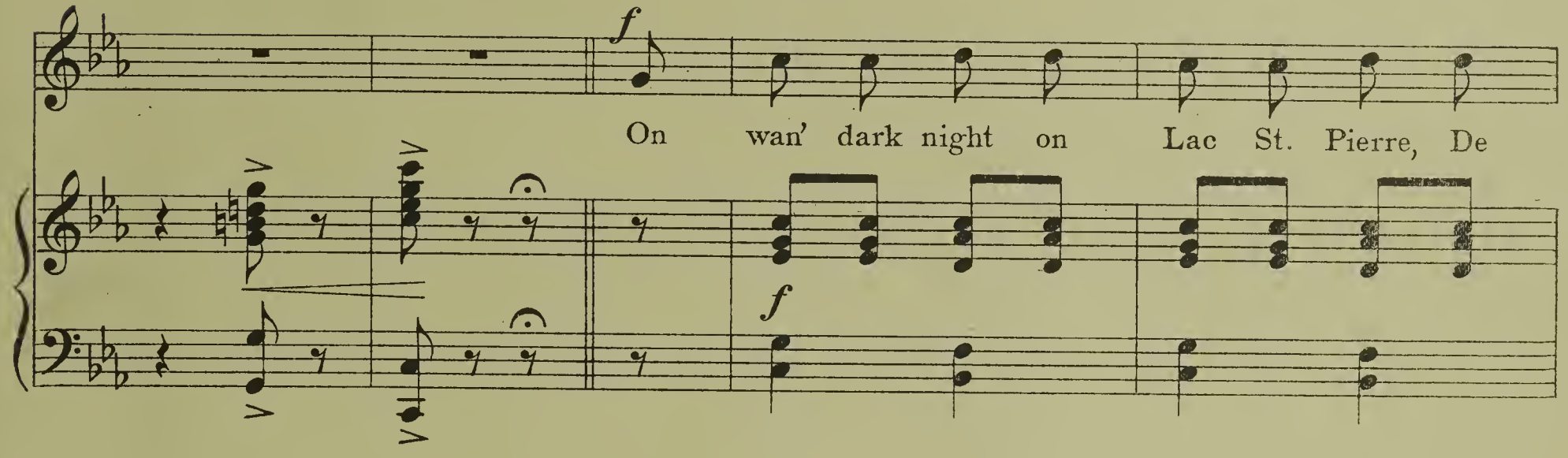

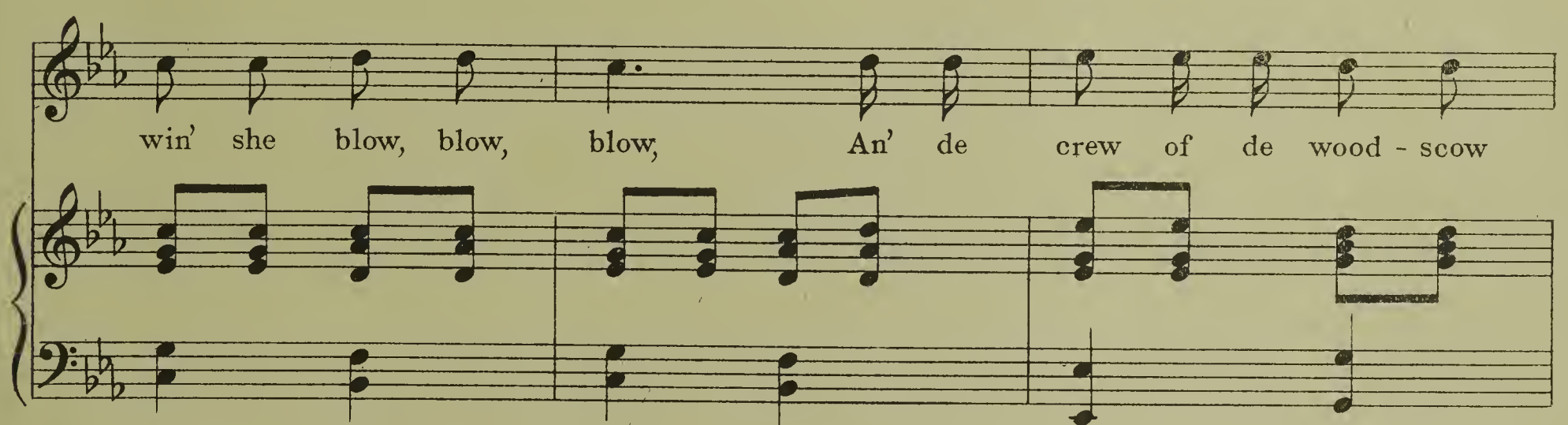

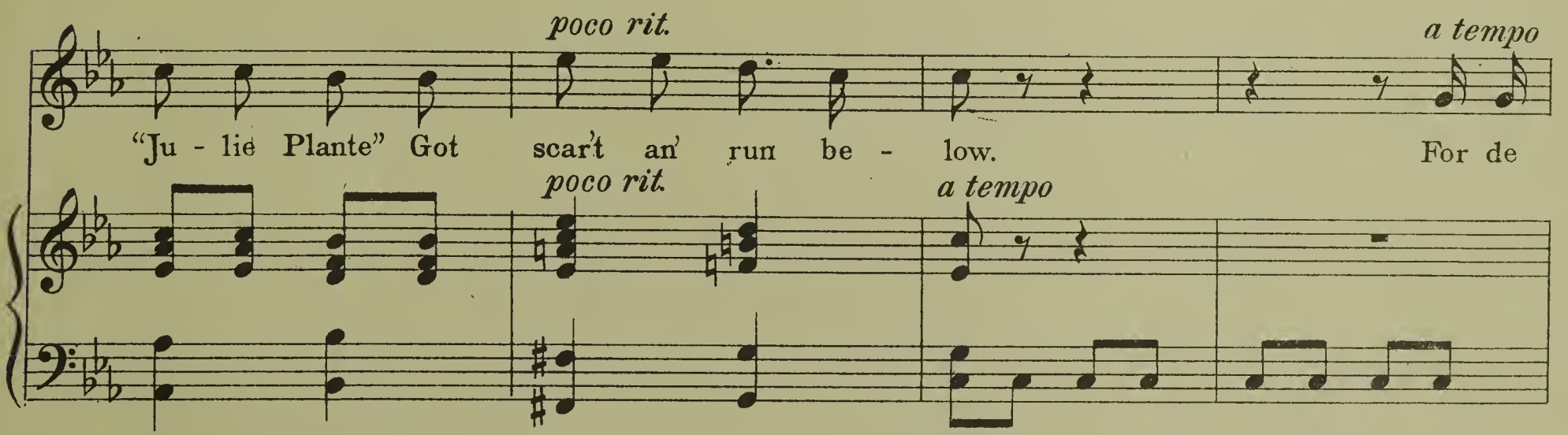

✶) Poem used by permission of the author's widow, and of the publishers, G. P. Putnam's Sons

Copyright MCMXX by Oliver Ditson Company
International Copyright Secured

win' she blow lak hur - ri - cane, Bime - by she blow some more, An' de

mp

accel. *rall. molto* *a tempo*

scow bus' up on Lac St. Pierre Wan ar - pent from de shore.

accel. *rall. molto* *a tempo*

f

De cap-tinne walk on de fronte deck, An' walk on hin' deck

f

poco rit.

too___ He call de crew from up de hole, He call de cook al -

poco rit.

poco pausa *mp* *slower*

so, De cook she's name was Ro - sie, She come from Mont - re - al,★) Was

slower *mp*

ten. *grandiloquent* *a tempo*

cham - bre - maid on lum - ber barge, On de Grande La - chine Ca - nal. De

win' she blow from nor' - eas' - wes',— De sout' win' she blow too, W'en

a tempo

ten. *f cresc.*

Ro - sie cry, "Mon cher cap - tinne, Mon cher, w'at I shall do?" Den de

colla voce

★) Patios: Mo-ray-all.

e agitato

cap - tinne t'row de big an - kerre, But still de scow she

f cresc. e agitato

ff *almost shouted* *mp subito*

dreef, De crew he can't pass on de shore, Be -

sfz *mp*

poco rall.

cos' he's los' hees skeef. De night was dark lak'

presto *poco rall.*

a tempo

wan black cat, De wave run high an' fas', W'en de

a tempo

cap - tinne tak' de Ro - sie girl, An' tie her to de

mas'. Den he al - so tak' de life - pre - serve An' jump off on de

rall.

lak', An' say, "Good - bye, my Ro - sie dear, I go drown for your

rall.

sak'."

mp

Nex'

8

sfz

p

Ped.

*

Lento

mp

morn - ing ver - y ear - ly, 'Bout half - pas' two - t'ree - four, De

pp morendo

ten.

cap - tinne, scow, an de poor Ro - sie Was corp - ses on de shore. For de

colla voce

pp

Con fuoco

cresc.

accel.

win' she blow lak' hur - ri - cane, Bime - by she blow some more, An' de

sfz

rit.

mf

f

scow bus' up on Lac St. Pierre, Wan ar - pent from de shore. Now

mf

Maestoso

all good wood-scow sail - or - man, Tak' warn - ing by dat storm, An'

f

go an' mar-ry some nice French girl, An leev' on wan beeg farm. De

rall. *a tempo*

win' can blow lak' hur - ri - cane, An' s'pose she blow some more; You

a tempo

rall. *a tempo* *confidentially*

can't get drown'on Lac St. Pierre So long you stay on shore!

ff *p*

rall. *ff* *p*

THE BEST WALTZ-BALLAD YET

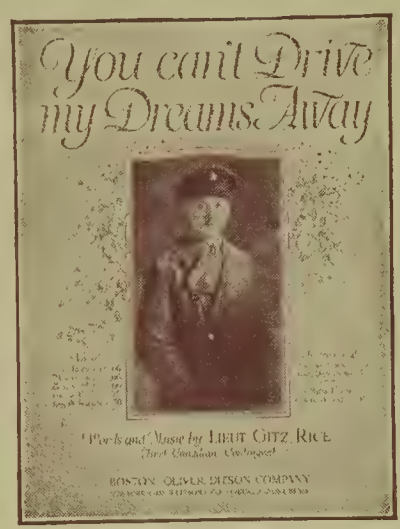

You can't Drive my Dreams away

By LIEUT. GITZ RICE

The Soldier Composer

IN THIS, his latest and greatest hit, the magician of melody conjures up for you strains of soul-satisfying, ear-haunting sweetness. The fragrance of pine-scented woods united with love's tenderest memories live again in this song by the power of music; and make it not only a sweeping success but a life-long favorite.

In slow waltz time

I dream all the day Of you far a-

way, None so fair or e-ven true Can take my dreams a-

way from you. Each hour I live, it seems,

With you in my dreams, Tho' the world may for-get, We are

Copyright, MCMXIX, by Oliver Ditson Company
International Copyright Secured

HIGH, IN D — MEDIUM, IN C — LOW, IN B♭

Price, Sixty Cents

FOR SALE AT ALL MUSIC DEALERS